

imagine

Philanthropy Matters

RAISED TO DATE **\$6.5 Million**

GOAL **\$10 Million**

Making History in the Kennebec Valley

Our once-in-a-lifetime moment is upon us. For the past year, we have been establishing the foundation for the bricks-and-mortar transformation of health care in our region. We secured our Certificate of Need; collaborated with state and federal officials to fund and build a new I-95 exit; and sold more than \$280 million worth of bonds to buyers placing orders for more than twice that amount. At last, the construction of our new hospital is under way.

The new hospital taking shape at the site of the Harold Alfond Center for Cancer Care is the most visible aspect of health care transformation but it is only one part of our work.

Behind the scenes a revolution is taking place. MaineGeneral is hardwiring excellence throughout our organization to ensure that patients and their families have a consistent, outstanding experience regardless of where they intersect with -our system of care. We are instilling a culture of *a/ways*. Excellent care every time. No exceptions.

MaineGeneral employees are leading the charge. Their dedication is the engine that drives our organization. What motivates them? Simple. They want the best care possible for their own families. This isn't just about building a health care system; it's about building OUR health care system.

That's why more than half of MaineGeneral employees have



MGH Nurse Managers lead their teams to an historic achievement of 71% of inpatients rating their experience a '9 or 10' for the last quarter. This accomplishment is the result of our culture-change efforts and illustrates our commitment to enhancing patient satisfaction.

chosen to invest their hard-earned dollars in the campaign for the New Regional Hospital and Thayer Comprehensive Outpatient Center.

Continued on next page

"This isn't just about building a health care system; it's about building OUR health care system."

- Lisa Hallee

Inside

- 2 Groundbreaking Ceremony
- 3 Major Donor Spotlights
- 4 Collaboration for Health Care
- 6 Walk for Hope
- 7 Ken and Shirley Eskelund
- 8 Gift of Health
- 8 New Philanthropy Team Members
- 8 Community Connection
- 9 Annual Donors Lists

To track campaign progress visit give.mainegeneral.org

Making History

continued

Of the \$6.5 million raised so far toward the \$10 million Alford Challenge match, nearly \$2 million has come from MaineGeneral nurses, doctors and employees.

Now we are inviting our community to join us. Hundreds of our friends and neighbors already have. With gifts large and small, they are placing their names on our new hospital and placing their future health in our hands. Together we are making the seemingly impossible happen – right here and right now.

Please join us. Be a part of history.



Lisa Hallee
Vice President for Philanthropy

Campaign-at-a-Glance

As of October 27, 2011 we have gathered nearly \$6.5 million in commitments including:

- \$2.1 million from our business community
- \$2.4 million from families and individuals
- \$1.9 million from our doctors, nurses and MGH staff
- \$50,000 from Foundations

We're on our way!

New Regional Hospital Groundbreaking Ceremony September 23, 2011



Peter Lunder, left, of Scarborough and Robert A. Marden of Waterville.



From left, Mark Johnston of Manchester, Bill Alford of Boston, MA, Greg Powell of Cape Elizabeth and Peter Alford of Palm Beach, FL.



Attendees boisterously instruct contractors working at the construction site to drive the pile that will be used in forming the foundation for the New Regional Hospital.



From left, Laurie Lachance of Manchester, Peter Thompson of Readfield, Gail Evans of Waterville and Ed Cervone of Augusta.

Grateful Givers

Elsie Viles



\$1 million: Healing Gardens

“ . . . act that each tomorrow finds us farther than today.”

Henry Wadsworth
Longfellow

These donors are among the many generous contributors to our capital campaign who are giving from a place of personal gratitude for past care and also with hope for our collective health care future.

Charlie and Nancy Shuman



**Charlie’s Family of Dealerships
\$250,000: Continuing Care Nursery**

“It’s very important to give back to a community that’s been so good to us, which is why we support this new hospital – because we want the best medical facility possible to care for our employees, friends and neighbors far into the future.”

**Nick Alberding,
Gena Canning & Keith Canning**



**Pine State Trading Company
\$250,000; First Floor Main Waiting Room**

“Over the past 70 years, spanning three generations, Pine State Trading Co. has grown and prospered in the heart of this community. Our gift to the New Regional Hospital is in honor of our employees and their families, whose dedication and hard work continue to help us succeed.”

Allen and Dianne Ryan



\$100,000: Cardiac Rehabilitation Gym

“Through the construction of this hospital, Kennebec County communities have ensured we will have exceptional medical services for generations to come. We should be very proud of the leadership shown by our hospital and our citizens.”

Murray-Beliveau and Mattson Families Collaborate for Health Care

The families of Severin and Cynthia Murray-Beliveau and Kevin and Jeanne Mattson invest in our health care future

Few know the value of a good partnership better than the local development duo of Severin Beliveau and Kevin Mattson.

This partnership began in 1998 when Beliveau and Mattson revived what's now Hattie's Chowder House, a cornerstone in Hallowell's downtown. Thirteen years and many successful ventures later, the two remain a dynamic stabilizing force in the central Maine area, breathing life and business into buildings old and new.

Pairing Mattson's aptitude for re-imagining aged spaces with Beliveau's interest in the vitality of Maine's communities was no accident; the two have an intuitive intelligence regarding the power of collaboration. Beliveau's gregarious nature and breadth of experience as the senior partner in Preti-Flaherty, one of Maine's largest law firms, matched with Mattson's fervor for community revitalization lend a balance to their work that is synonymous with success. They see the same balance reflected in MaineGeneral's New Regional Hospital/Thayer Comprehensive Outpatient Center project which fueled their \$100,000 joint gift to our capital campaign.

The hospital project piqued their philanthropic interest as they saw new pillars of a pivotal civic institution put solidly into place: a secured Certificate of Need; successful collaborations to fund and build a new I-95 exit; and planning and financial projections that resulted in a self-bonded project in a turbulent economy. Add the generation of 500 construction jobs, the estimated \$266 million that will be pumped into our local economy, physician specialists already being recruited by the vision of a world-class facility, positive organizational culture change and invested, accessible leadership and they see a project destined to thrive.

“This project is an economic development tool and the ripple effect is tremendous. It engages local people to literally build an infrastructure for the future of health care. We’re seeing a systemic approach to increasing quality, not just a shiny new building, and that makes us want to give. The evolution of the system and care model reflects the progress of this community.”

- Kevin Mattson -

While the details are compelling, what sealed the deal was the potential the collective pieces represent – the potential to transform something that's always been adequate into a world-class facility that inspires confidence and delivers on the promise of medical excellence close to home.

“We made this gift because it's the right thing to do,” Cynthia Murray-Beliveau said. “What put us over the top was that we can help make things better. Our four boys were born at MaineGeneral and we've all received care there throughout our lives; it's an important part of our history and will be an important part of our future.”

As they have with many things over the years, the Murray-Beliveau and Mattson families decided to make this gift together.

“We're like extended family,” Mattson said. “We both wanted to support this project for its economic and personal ramifications and we decided to do so together so we could make a bigger impact.”

With their gift they opted to name the spiritual center gardens.

Continued on next page

“It’s good to acknowledge that all things contribute to health and healing,” Cynthia said. “The culture of the hospital, the culture of a community . . . as humans we’re spiritual as well as physical and these gardens will allow space to heal all aspects of ourselves amid the hurry and buzz of an active medical place during a very vulnerable and personal time.”

This far-reaching project has the benefit of its investors being consumers of their own product. From those thoughtfully mapping out the architectural

design and operational details of care delivery, to those literally building our health care future and to those supporting it with philanthropic contributions – nearly every investor will use the new facility making the mission all the more meaningful.

“A hospital is the center of a community’s pride; it signifies the community has arrived as a sustainable place to live and work,” Severin said. “This facility will provide a first-rate health care infrastructure; it’s going to be something of which we can all be very proud.”

“A hospital is the center of a community’s pride; it signifies the community has arrived as a sustainable place to live and work”

- Severin Beliveau

SPIRITUAL SPACE GARDEN CONCEPT

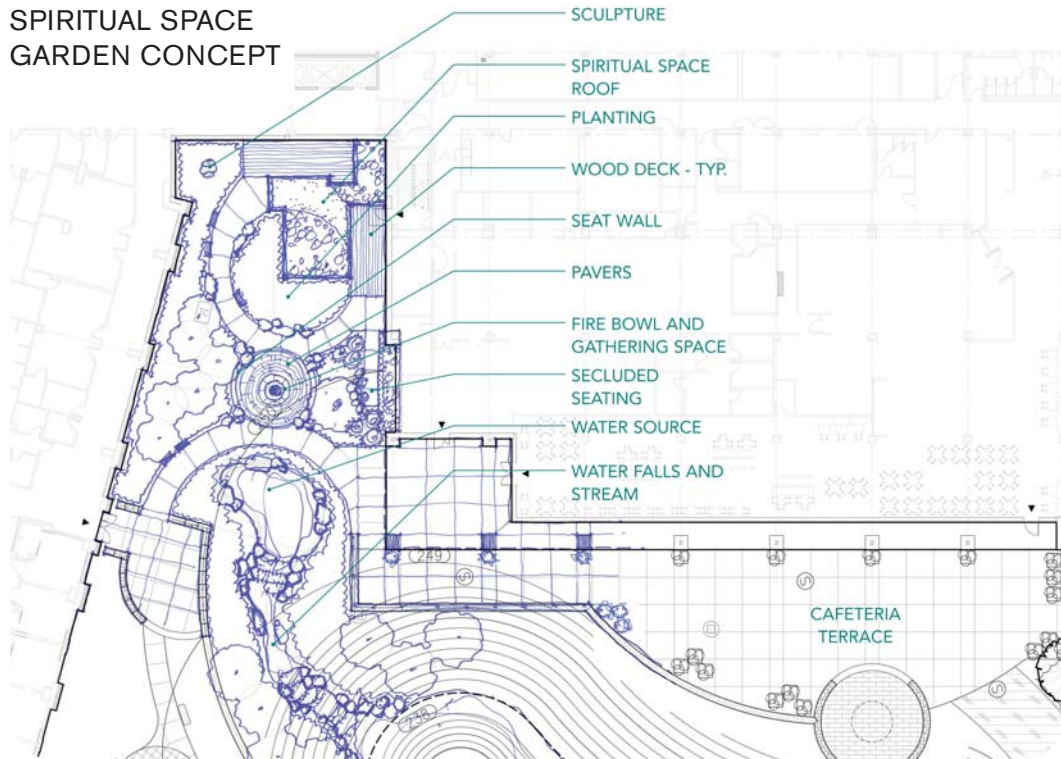

8th Annual Walk for Hope: A Resounding Success!

More than 800 walkers gathered for the 8th Annual Walk for Hope Saturday, Oct. 15. The 5K Walk, which raised in excess of \$117,000, began at the Sam's Club parking lot at the Marketplace in Augusta and loops through the University of Maine – Augusta Nature Trail and back. This year was windy but sunny – warming our hearts and spirits – although not nearly as much as the united strength of 800+ people walking in honor of those currently fighting breast cancer and those who we remember. We walked to raise awareness and to raise funds for the future Women's Imaging and Breast Care Center being built in



MaineGeneral's New Regional Hospital. All funds raised will be matched by the Harold Alfond Foundation – doubling the impact of the proceeds of the Walk!



Ken and Shirley Eskelund — *The Power of Planning*



Ken and Shirley Eskelund

Ken and Shirley Eskelund worked hard throughout their lives to raise a wonderful family and to build and expand a worldwide business here in Central Maine. Their belief in the importance of family extends deeply and visibly beyond their home and into the greater Waterville community, as evidenced by their numerous philanthropic gifts and accolades.

After his retirement in 1993, Ken met with his attorney and accountant to do some estate and gift planning. The ultimate goal was to find the best way for the Eskelunds to leverage their estate; they wanted to be able to

make gifts to local organizations but also needed to create the best possible income on which to live after retirement. After considering various options and scenarios, Dr. Eskelund decided to create a charitable remainder unitrust, which provides a consistent income stream for him and Shirley while also allowing the principal to grow, principal that will eventually be given to various local organizations at their death. Nearly 20 years later, Ken is still very proud of this strategy that he says “allowed us to keep our money right here in town instead of sending it to Washington.”

Upon hearing about the campaign for MaineGeneral's New Regional Hospital/Thayer Comprehensive Outpatient Center, the Eskelunds wanted their family name to be included in this historic project. They worked with Kate O'Halloran in the Office of Philanthropy to determine what space at the new facility would be suitable to bear the Eskelund name, and recently made yet another wonderful commitment to our community.

The Eskelund's gift consists of a multi-year outright commitment, which will be added to eventual funds MaineGeneral will receive from the charitable remainder trust that Ken created. To honor their extraordinary gift, when the

New Regional Hospital opens in 2014, patients, family, and MaineGeneral staff will be met with the bright light and soothing vista of the Eskelund Courtyard.

Ken and Shirley Eskelund say they are pleased to be able to support this important campaign, having received great care throughout their lifetime at MaineGeneral. The project also appealed to Ken's business savvy – he sees it as a remarkable opportunity to help maintain access to high-quality health care and to offer a much-needed boost to the local economy.

Just as their Courtyard will bring powerful, healing light into the many rooms and corridors of the New Regional Hospital, Ken and Shirley Eskelund remain a beacon of leadership support to the Kennebec Valley, support that is especially powerful in difficult times.

“This strategy has allowed us to keep our money right here in town instead of sending it to Washington.”

- Ken Eskelund

Close 2011 with the Gift of Health

The future of health care in the Kennebec Valley is under construction! As we watch the pieces of this once-in-a-lifetime, patient-centered, generation-impacting, economy-reviving project being put into place, MaineGeneral continues to reach out to the community – as it has since the spring – to engage members in supporting the construction of our New Regional Hospital and the Thayer Comprehensive Outpatient Center. We have a \$10 million goal with the Harold Alfond Foundation matching contributions dollar for dollar. Our annual appeal, mailed this October, informed our families, friends and neighbors about their opportunity to contribute to this amazing project.

As you plan your end-of-year philanthropic giving, please consider making a donation to the New Regional Hospital and Thayer Comprehensive Outpatient Center (if you haven't already!). Naming opportunities begin at \$1,000. More information including photos and detailed descriptions is available on our web site, www.give.maine-general.org/community.

To date we have raised \$6.5 million – which means \$13 million when matched! Track our progress on the web site!

Philanthropy Welcomes New Team Members

Buffy Higgins became the Director of the Fund for MaineGeneral in April 2011. Born at Seton and raised in the Waterville area, Buffy graduated from Clark University in 1992. She worked in sports media relations at Brown University and Harvard University and later as the publications coordinator at the Harvard Varsity Club. In 1999, she returned to central Maine to work at Colby College as an assistant/associate director of Alumni Relations and then “cut her teeth” in fundraising as the associate director of the Colby Fund. The opportunity to work at MaineGeneral and be part of something so incredibly meaningful and significant as raising money for our New Regional Hospital is tremendously fulfilling to Buffy both professionally and personally. Buffy lives in Fairfield with her husband Joe and their two daughters, Alicen and Sadie. She is also the stepmom of Aaron and Meagan.



Tina Burrill, a Waterville resident, joined the Philanthropy team in September as the community fundraising coordinator. Tina, a graduate of Dexter Regional High School, was born in Dover-Foxcroft and raised in Garland. She received a BS and MBA from Thomas



College and began working for MaineGeneral Health in 1999 with HealthReach Hospice. Tina still remains involved as an alumna of Thomas College through a business organization of which she is an active member.

Community Connection

There are many creative ways to support MaineGeneral through business promotions, special events and school projects. Philanthropic support from our community is critical to ensuring everyone in our region has access to world-class health care.

Every year community fundraising events are organized by families, friends, businesses, schools and sports teams. Each event starts with a great idea and big hearts; some raise \$50 and some \$50,000. No matter the result, all play an important role in helping the patients and families of MaineGeneral.

If you have an idea for an event, we can help make it a success. Call Tina Burrill, community fundraising coordinator, at 861- 8618 to learn more. Visit our website give.maine-general.org to see some highlights from this year's community fundraising efforts including Erskine Academy's 4th Annual Walk, Cony and Gardiner's 3rd Annual Drive Out Cancer effort and many others!

Annual Campaign Gift FY 10-11

This list reflects gifts received from July 1, 2010 to July 30, 2011



Founder's Circle - (\$25,000.00 +)

Mr. Peter Alford
The Charles A. Dean Memorial Trust
United Way of Kennebec Valley

Benefactor's Circle - (\$10,000.00 +)

The Peter Alford Foundation
Drive Out Cancer
Gardiner/Cony
Mr. and Mrs. Stephan L. Kruse
MaineGeneral Medical Center
Auxiliary-Augusta
MaineGeneral Medical Center
Auxiliary-Waterville
Town of Jackman
United Way of Mid-Maine

Advisor's Circle - (\$5,000.00 +)

Ms. Jean E. Ballard
Dr. Kristin Holm and Gary Smith
J.S. McCarthy Company, Inc.
Mr. and Mrs. Scott Karczewski
Kennebec Savings Bank
New Balance Foundation
Mr. and Mrs. Charlie Shuman
Town of Moose River

Leadership Circle - (\$2,500.00 +)

Anonymous Donor
Ms. Lana M. Ballard
Ms. Jill A. Bixby
Capital Augusta Properties, LLC
E.S. Boulous Company
Erskine Academy Health Careers Group
G & E Roofing Co., Inc.
The Golden Family

Kennebec Valley Radiology Professional Association
Mr. and Mrs.
J. Vincent Kirschner
Kozak & Gayer, P.A.
Meadow Park Development, Corp.
Mercer
Ms. Hope H. Potts
Ms. Melanie Randall
SMRT, Inc.
Standard Distributors
Mrs. Marie Stone
Andrew and Sherri Woodward

President's Club - (\$1,000.00 +)

Dr. William and Laura L. Atlee
Mr. and Mrs. Robert R. Atwood
John and Sonja Babb
Eric Barry, MD
Cynthia O. Bean
Mr. and Mrs. Walter R. Belden
Mrs. Mary Blouin
Don and Lindsey Boucher
Laurie Bourgoin
Nona O. Boyink and Douglas Boyink, MD
Rebecca Brackett, MD
Mrs. Catherine Brennan
Mr. and Mrs. John C. Bridge
Scott and Trish Bullock
Daniel and Elizabeth Burgess
Dr. John and Christine Burke
Michael J. Bushey, MD
Mr. and Mrs. John E. Carnes
John S. Carpenter, DMD
Dr. and Mrs. William Chasse
Judith M. Clukey
Mark and Amy Cooper
Dr. Barbara Crowley
Chuck and Judy Danielson
Dr. and Mrs. Steve Diaz
Ms. Dora Dostie

Ms. Karen A. Dostie
Cynthia J. and Stephen H. Echer, MD
Ms. Alice E. Emery
Kenneth and Shirley Eskelund
Mr. and Mrs. Mark A. Ford
Mr. and Mrs. G. Sidney Fox
Ms. Denise Gay
Mr. and Mrs. Lewis S. Graves
Mr. Seth Greene
Drs. Michael and Margaret Griffin
Dr. and Mrs. Francis Griffin, Sr.
Mary Griswold
Lisa Hallee and Eric Sharpe
Jonathan and Wendy Hallenbeck
Mr. and Mrs.
Clifton K. Hammond
James D. Harrington, Esq.
Mr. and Mrs.
Richard W. Hawkes
David W. Hay, MD
Chuck and Maria Hays
Andrew and Gisselle Hertler
Dag Holmsen, MD
Jeff and Marcia Hubert
Michele Joly and Stephen Helme
Joel Kase, D.O.
Dr. Lawrence and Janice Kassman
Scott and Carol Kemmerer
Mr. and Mrs. Michael J. Koziol
Dr. and Mrs.
Michael A. LaCombe
Dr. Robert M. Ladd
David E. Landry, MD
Brian and Gale LaPlante
Mrs. Cheryl Longo
Bill and Joann Matuzas
Ms. Susan McLeod
Mary and Dana Melville
Roy and Lisa Miller

Steven Neumeister
Dick and Joanne O'Connor
Mr. and Mrs. Peter Ontkush
Anthony and Donna Pace
Gary and Leah Peachey
Ms. Patrice A. Putman
Mrs. Mary Elisabeth Randall
Dr. Brian and Nancy Rines
Marian G. Schmidt, PhD
Tobi L. Schneider, Esq.
Debb and Syd Sewall
Walter J. Simcock
Joel D. Smith, DO
Mr. and Mrs. William Sprague, Jr.
Mark N. and Theresa M. St. John
Rev. and Mrs.
Frank C. Strasburger
John T. and Catherine Sutton
Carol J. Swenson, MD
Douglas and Wanda Terp
Mr. and Mrs. J. Terranova
Mr. and Mrs. Dasan M. Thamattoor
Derrick and Wendy Tooth
Steven and Kimberly Townsend
Emilie van Eeghen and Richard Tory
John van Summern, MD and Ms. Maggie Smith
Michelle R. Wilson, PA-C
Dr. and Mrs. Steve R. Witkin

Corporate Partners - (\$1,000.00 +)

Border Trust Company
C.O. Beck & Sons, Inc.
Charity Rebekah Lodge 6
Delta Ambulance Service
Dennistown Plantation
Graffman's, Inc.
H.P. Cummings Construction Co.

Annual Campaign Gifts *continued*

Lincoln Financial Group	John and Peggy Barnes	MGMC Medical Staff	Mrs. Annette Bowman
Maine Chapter American Public Works Association	Mr. Thomas E. Beard	John and Tina Milbrand	Mr. and Mrs. Scott D. Boyington
Maine Community Foundation, Inc.	Mrs. Sandra S. Begin	Mr. and Mrs. James E. Moore, III	Ms. Angel Brewer
Maine Drilling & Blasting, Inc.	Mr. Richard Beliveau	Jan and Jim Murton	The Brooks Group & Associates, Inc.
Maine Hospice Council, Inc.	John and Mary Benziger	Mr. and Mrs. James S. Nixon	C. Haggan Jr. Excavation, LLC
Moose River Lumber Co., Inc.	Dr. Dilshad Blackinton and Mr. David Blackinton	Northeast Medical Practice Consultants	Mrs. Muriel Campbell
Mosquito LLC - Hardscrabble	Mr. and Mrs. Frederick Bourne	Ms. Kate O'Halloran	Diane S. Campbell, MD
New Spirit, Inc.	Nona O. Boyink and Douglas Boyink, MD	Carey Paradis	Mr. and Mrs. Matthew Cary
PFBF, CPAs	Mr. and Mrs. John L. Carroll	Pine Tree Chapter BMW CCA	Mrs. Patrice A. Clark
Pierce Atwood LLP	Canfield Systems, Inc.	Gordon and Patricia Pow	Timothy Clifford, Jr., MD and Nancy Clifford, DMD
Rooster's Coal Fired Pizza	Mrs. Elizabeth R. Cole	Sarah E. Prescott, DO and Andrew H. Beauregard	Mr. and Mrs. Glenn M. Cohen
Sappi Fine Paper, N.A.	Corniche	Arun Ranganath, MD	Mr. Scott S. Colford
Skowhegan Savings Bank	Mr. and Mrs. Clarence S. Cram, Jr.	Ms. Margaret E. Reil	Dr. and Mrs. Henry F. Colt
Sons of the American Legion #51 Members, Friends and Family	Hannah Dahlgren	Edward and Eileen Ringel	Ms. Penny Cookson
Sprague and Curtis Real Estate	Mr. and Mrs. Hank R. Davis	Sam's Club	Barbara Covey, MD and Mr. Mark D. Jose
The Thomas Agency, Inc.	Mrs. Lillian L. Dionne	Lisa Sauer, MD and William J. Kragness, MD	Crocker Pond Sportsmen's Assoc. Inc
Town of Chelsea	Mrs. Priscilla Doel	Jim and Ellie Schneid	Sharon E. Crowe
Town of Jefferson	Mr. and Mrs. Mark Edgar	Snowman Printing/Presort Express	Mr. and Mrs. Pete and Alicia Curtis
Town of Wayne	Gail Evans	Staples Funeral Service	Bruce and Kathy Daniels
Town of West Gardiner	Mr. and Mrs. Sidney Farr	Lisa Stein-Pierce	Darling's
WABK Love Fund	Mr. and Mrs. Robert J. Flynn	Dr. Dorothy Thayer	Dr. and Mrs. Glen E. Davis
Patron - (\$750.00 +)	Ms. Barbara E. Fuller	Town of Richmond	Ms. Debora A. Doten and Peter P. Davis, DVM
Anonymous Donor	Mike and Bonnie Gray	Town of Whitefield	Peter and Judy Dawson
Ms. Nancy I. Belanger	Harry Grimmnitz and Marty Soule	Town of Windsor	Dr. and Mrs. Robert Day
Blessed Hope Advent Christian Church	Tim and Lauren Hallee	Ms. Elizabeth M. Towner	Mr. and Mrs. Robert Demerchant
Ms. Deborah E. Bowden	Mrs. Dorothy S. Hayman	United Way of the Tri-Valley Area	Judith and Wayne Desveaux
Kevin and Dawn Brooks	Ms. Sandra Howe	Verrill Dana, LLP	Mr. and Mrs. John H. Donegan
Mr. and Mrs. Edward Coffin	Donna Jacobs	Elsie & William Viles Foundation	Mr. and Mrs. James R. Dow
Rebecca Colwell	Mr. and Mrs. Mark L. Johnston	Ms. Eleanor Webb	Ms. Kimberly J. Dowling
Elsevier Foundation	Doris D. Karter	Sponsor - (\$250.00 +)	Mrs. Robert Drake
Deborah and Joseph Karter	Mr. James A. Keenan	Mr. and Mrs. Richard Albert	Mr. and Mrs. Robert A. Dudley
Mr. and Mrs. Charles Lumbert, Jr.	Mr. and Mrs. Robert M. Knight	Troy and Marci Alexander	Mr. and Mrs. Mark Dumont
Dr. and Mrs. Cameron McKee	Knowlton & Hewins and Roberts Funeral Homes	Marty and Linda Allen	Eagle Rental
Dr. James and Helen McKendry	Mr. Charles L. Kyes	Stephen and Diane Allen	Mr. and Mrs. James I. Ellis
Mr. and Mrs. Theodore A. Purington, Sr.	Lajoie Bros., Inc.	Anonymous Donors (10)	Eye Center of Central Maine
Mr. and Mrs. Walter Ridlon	Mr. and Mrs. Kenneth O. Lajoie	Mr. and Mrs. Paul Arbour	Fairpoint Communications
Jennifer Riggs	Karen and Kevin Lane	Mr. and Mrs. Stephen Banahan	Gloria and Frederick Farrington
Mr. and Mrs. Paul Stein	Tom and Gina LaVerdiere	Mr. and Mrs. Daniel R. Bard	Mr. and Mrs. Charles A. Ferguson
Town of Madison	Mr. and Mrs. Stephen LaVerdiere	Ms. Janet R. Beardsley, CNM	Tom and Monique Fiola
Town of Randolph	Ms. Diane Libby-Gilbert	Jane M. Belanye	Fraternal Order of Eagles Cobbossee Aerie #4330
Advocate - (\$500.00 +)	Longfellow's Greenhouses	Ms. Janice L. Bellaire	Fraternal Order of Eagles # 3137
William and Joan Alford Foundation	Dr. and Mrs. Christopher Mahoney	Mr. and Mrs. Mark Boger	Dr. and Mrs. David T. Frost
Ms. Grace S. Amoroso	Maine Obsolete Automobile League, Inc.	Ms. Theresa M. Bonsey	
Anonymous Donors (2)	MainePERS	Ms. Julianne Bousquet and Ms. Lynne Swadel	
	Teri A. Marino		

Annual Campaign Gifts *continued*

Mr. Edwin S. Frye, Jr.
 Mr. and Mrs. James Gagne
 Ms. Tricia Gagnon
 Frank and Karen Gallup
 Mr. Leo G. Gauthier
 Jean A. Gauthier
 Ms. Louise M. Gephart
 Mr. and Mrs. Lloyd Gerow
 Ms. Kimberly Giroux
 Mr. and Mrs. Douglas M. Green
 Lawrence Gumbinner
 Mrs. Marilyn M. Hall
 John and Genevieve Hall
 Mr. Keith Hall
 Mr. and Mrs. Gary Hammond
 Mr. and Mrs. Donald Hammond
 Seth M. Hardy, MD and Shelby
 S. Hardy, PhD
 Mr. and Mrs. Larry E. Hewett
 Ms. Karen M. Hilton
 Mr. and Mrs. Ruel P. Holden
 Ms. Jan Homer and Mr. John
 Lacombe
 Mr. and Mrs. Steven D.
 Hunnewell
 Ms. Suzanne Hunt
 Matthew and Elsie Hunter
 Mr. and Mrs. Stephen Hunter
 Mr. Robert G. Ifill
 Mrs. Ann S. Ingraham
 James D. Julia Antiques
 Don and Vicki Johnson
 Mr. and Mrs. Mark T. Johnston
 Joseph's Market
 Judy and Kevin Kane
 Leslie A. Keith
 Kathy and Steve Kelleher
 Ms. Julie Kelley
 Ms. Elise Klysa
 Georgia Kosciusko
 Ronald and Sandra Kostron
 Mr. and Mrs. Joseph M. Kozak
 Ms. Wendie Lagasse
 Rebecca Lamey
 Harry and Jennifer Lanphear
 Ms. Kimberly S. Loeschner
 Kristine Longstaff
 Ms. Margaret Loubier
 Lee and Peter Lyford
 Ms. Barbara A. MacDonald
 Judy and Rick MacKenzie
 Dr. and Mrs. John E. Macklin
 Manchester Lions Club
 Lori Marchbanks
 Connie McDonald
 Michael and Hazel McDougall
 Buster McLellan
 Nicole McSweeney
 Ms. Sally A. Melcher-
 McKeagney
 Mr. and Mrs. Ernst Merckens
 Willard E. Millis, Jr., Ph.D. and
 Martha M. Beals
 Mr. Robert B. Minturn
 Ms. Chelsea B. Moeller
 Ms. Bertha Morin, RN
 Kathy and Raymond
 Morrissette
 Ms. Natalie A. Morse
 Mr. and Mrs. Paris Mosher
 Mr. and Mrs. H. Todd Mosher
 Ms. Regina Muradian
 Ms. Gayle Murphy
 Lara Walsh, MD and
 Brian P. Murphy
 N.R.F. Distributors, Inc.
 Mr. and Mrs. Martin Naas
 Ms. Cathy R. Nadeau
 NARFE, Kennebec Valley
 Chapter #248
 Craig and Cheryl Nelson
 Ms. Sandra Neptune
 Mr. and Mrs. Scott Nielsen
 Catherine Nielsen, MD and Mr.
 Gary Nielsen
 Mr. and Mrs. Ernie Niles
 June and Harold Noreen
 Mr. Daniel Ottman
 Mr. Stephen M. Ouellette
 The Pampered Chef
 Ms. Denise M. Pelletier
 Roxanne Perrault
 Kathleen and Daniel Petersen
 Diane E. Peterson
 Paul and Terri Petroulis
 Timothy Pieh, MD and Amy K.
 Madden, MD
 Joseph Labbe and Jenny
 Pisculli
 Mrs. Theresa Piscura
 Pittston Fair Association
 Mr. and Mrs. Edward L. Pollard,
 Jr.
 Mr. Pierre Poulin
 Mr. and Mrs. William E. Powell
 David and Janet Preston
 Mr. and Mrs. Jonathan Pyska
 Mr. and Mrs. Joseph Qualey
 Michael and Janice Quattrucci
 Mr. and Mrs. Daniel P. Rackow
 Mr. John Rice
 Laura Ricker
 Mrs. Irene Robbins
 Mr. and Mrs. Christopher G.
 Rogers
 Karen Rooney
 Ms. Georgette M. Roy
 Mr. and Mrs. Gerald Saint
 Amand
 Mr. and Mrs. Mark Salter
 Mr. and Mrs. Leonard G.
 Saulter
 Mr. and Mrs. Dennis J. Scully
 Mr. and Mrs. Chris Sementelli
 Dr. and Mrs. John Shaw
 Shel Sherman
 Paul F. Sherman, III
 Lisa Simm and John Mazzeo
 Ms. Maria Sirois
 Mrs. Faith Soria
 Mark Souders
 Springbrook Golf Club
 St. Andrews Episcopal Church
 State Of Maine Department of
 Transportation
 Mrs. Julia M. Stevens
 Mrs. Janine Stewart
 Mr. Michael N. Tardiff
 TD Bank
 Celeste Theriault
 Time Warner Cable
 Ms. Kini-Ana Tinkham and
 Mr. Randy Schwartz
 Town of Dresden
 Town of Winslow
 Laura Tracy
 Mr. and Mrs. Parker K. Tripp
 United Way of Mid-Coast
 Maine
 Dr. and Mrs. David C. Urquia
 Mary Vachon
 Mrs. Lana Vanderweide
 Lucien F. Veilleux, MD
 Ms. Michelle Vintinner
 Waterville Home Oxygen
 Ms. Sandra Webber
 Ms. Eddie Welch
 Ms. Stefanie J. Wells
 Mr. Michael Wentworth
 Mr. and Mrs. Robert West
 C. Forrest West, MD
 Mr. Gene Wilson
 Mr. and Mrs. Maurice G. Wilson
 Susan Wing-Lennon
 Mr. Robert E. Wood
 Suzie and Mark Yerrick
 Jean Youde

Tradition Club - Medical Staff (\$250 or more)

Anonymous Donors (4)
 John Barnes, MD
 Eric Barry, MD
 John R. Benziger, MD
 Dilshad Blackinton, MD
 Douglas P. Boyink, MD
 Rebecca Brackett, MD
 John E. Burke, MD
 Michael J. Bushey, MD
 Diane S. Campbell, MD
 William R. Chasse, MD
 Henry F. Colt, MD
 Mark S. Cooper, MD
 Barbara P. Covey, MD
 Barbara A. Crowley, MD
 Charles Danielson, MD
 Glen E. Davis, PhD
 Robert B. Day, MD
 Steve E. Diaz, MD
 Thomas J. Fiola, DDS
 David T. Frost, MD
 Marc S. Golden, DO
 Francis Griffin, Sr., MD
 Margaret B. Griffin, MD and
 Michael J. Griffin, MD
 Harry Grimmnitz, MD
 John Hall, MD and Genevieve
 Hall, MD
 Jonathan J. Hallenbeck, MD
 Seth M. Hardy, MD
 David W. Hay, MD
 Andrew Hertler, MD
 Kristin A. Holm, MD
 Dag Holmsen, MD
 Kevin Kane, MD
 Joel Kase, DO
 Lawrence Kassman, MD
 Scott E. Kemmerer, MD
 Peter C. Kohler, MD
 Michael A. LaCombe, MD
 David E. Landry, MD
 Christopher Mahoney, MD

continued on next page

Annual Campaign Gifts *continued*

William Matuzas, MD
Cameron McKee, MD
Roy Miller, MD
Catherine E. Nielsen, MD
Kathleen E. Petersen, MD
Timothy Pieh, MD and Amy K. Madden, MD
Jenny Pisculli, MD
Sarah E. Prescott, D.O.
David Preston, MD
Arun Ranganath, MD
W. B. Rines, Ph.D.
Edward R. Ringel, MD and Eileen Ringel, MD
Lisa Sauer, MD
James A. Schneid, MD
Sydney R. Sewall, MD
Joel D. Smith, DO and Stacy Whitcomb-Smith, Ph.D.
Carol J. Swenson, MD
Dorothy Thayer, MD
Derrick S. Tooth, MD
David C. Urquia, MD
Lara Walsh, MD
C. Forrest West, MD
Michelle R. Wilson, PA-C
Steve R. Witkin, MD

Tradition Club - Employees (\$250 or more)

Rick Albert
Marci Alexander
Diane and Stephen Allen
Linda Allen
Anonymous Donors (10)
Paul and Rebecca Arbour
Rusty Atwood
Thomas E. Beard
Janet Beardsley
Nancy I. Belanger
Jane M. Belanye
Janice Bellaire
Anne C. Boger
Theresa M. Bonsey
Laurie J. Bourgoin
Julianne Bousquet
Deborah Bowden
Annette Bowman
Angela Boyington
Nona O. Boyink
Kevin J. Brooks
Scott B. Bullock

Daniel and Elizabeth Burgess
Muriel Campbell
John and Dottie Carroll
Matt and Erin Cary
Patrice A. Clark
Judith M. Clukey
Doris Cohen
Sandra Colt
Rebecca K. Colwell
Sharon E. Crowe
Alicia C. Curtis
Hannah Dahlgren
Bruce W. Daniels
Robert and Kim DeMerchant
Judith Desveaux
Karen A. Dostie
Crystal G. Dow
Kimberly J. Dowling
S. Janie Dudley
Susan Dumont
Emilie L. van Eeghen
Gail Evans
Gloria M. Farrington
Edwin S. Frye, Jr.
Barbara E. Fuller
Laurie A. Gagne
Karen L. Gallup
Jean Gauthier
Denise Gay
Louise M. Gephart
Bonnie L. Gray
Mary H. Griswold
Lisa A. Hallee
Tim and Lauren Hallee
Judi S. Hawkes
Chuck Hays
Melinda M. Hewett
Jan Homer
Sandra Howe
Mrs. Vickie L. Hunnewell, R.N.
Donna J. Jacobs
Vicki A. Johnson
Marie Johnston
Michele Joly
Deborah A. Karter
Leslie A. Keith
Kathleen A. Kelleher
Julie Kelley
Elise Klysa
Georgia Kosciusko
Sandra Kostron
Michael J. Koziol

Wendie Lagasse
Rebecca J. Lamey
Kevin Lane
Harry A. Lanphear
Gale J. LaPlante
Gina A. Laverdiere
Susan M. Lennon
Diane Libby
Kimberly S. Loeschner
Cheryl Longo
Kristine Longstaff
Margaret Loubier
Lee T. Lyford
Barbara A. MacDonald
Judith R. MacKenzie
Kay J. Macklin, RN
Lori J. Marchbanks
Teri Marino
Constance S. McDonald
Hazel M. McDougall
Albert C. McLellan
Susan McLeod
Ms. Nicole O. McSweeney
Ms. Sally A. Melcher-McKeagney
Mary and Dana Melville
Christine Merckens
Mr. John Milbrand
Chelsea Moeller
Heather H. Moore
Bertha Morin, RN
Kathy Morrissette
Natalie A. Morse
Patricia V. Mosher
Ms. Regina Muradian
Gayle Murphy
Jan Murton
Margaret Naas
Sandra Neptune
Steven Neumeister
Sheila A. Nielsen
Vicky Niles
Anna M. Nilsen-Pollard
M. Kathleen O'Halloran
Daniel Ottman
Stephen M. Ouellette
Donna Pace
Carey Paradis
Roxanne Perrault
Diane E. Peterson
Terri Petroulis, RN
Theresa A. Piscura

William and Denise Powell
Patrice A. Putman
Kathleen Pyska
Laura Qualey
Janice Quattrucci
John Rice
Laura J. Ricker
Mardi Ridlon
Jennifer L. Riggs
Ms. Karen A. Rooney
Georgette M. Roy
Christopher Sementelli
Michelle A. Sherman
Lisa T. Simm
Ms. Maria Sirois
Mark Souders
Mark N. St. John
Paul Stein
Lisa A. Stein-Pierce
Julia M. Stevens
Janine Stewart
Joseph Terranova
Celeste Theriault
Kini-Ana and Randy Tinkham
Elizabeth M. Towner
Steven Townsend
Laura Tracy
Rita D. Tripp
Mary Vachon
Michelle Vintinner
Sandra Webber
Eddie L. Welch
Stefanie J. Wells
Jill West
Robert E. Wood
Andrew and Sherri Woodward
Jean Youde

Foundations

Margaret E. Burnham Charitable Trust
Davis Family Foundation
Maine Affiliate Susan G. Komen Foundation
Helen and George Ladd Charitable Corporation
Maine Health Access Foundation
Maine Lions Sight & Hearing Association, Inc.
Wesorick Family Foundation



Capital Gifts through 10-24-11

The Will Atkins Trust
The George & Frances Averill
PFDN
The Barker Memorial Fund
Thomas Barton
The Josephine Bell Trask Trust
The Marjorie & Rufus Bond
Benevolent Fund
Ernest Bracy Memorial Trust
Fund
The Laura E. Carelton Trust
Henry Clearwater Trust
The Florence Drew Trust
The Gordon Drew Trust
Dr. and Mrs. Robert Day
Alice E. Emery
Ken and Shirley Eskelund
Dr. and Mrs. Paul D. Gagliardi
The Cora M. Harris Trust
The Nettie F. Haskell Trust
Howard Benevolent Society
Donna and Warren Kessler
The Edward K. Leighton Trust
Estate of Evelyn Ludwig
Stanley Field Marr CRT
The Percy Marston CRT
Fred L. & Leona Murray Trust
J. Miles Owens & E. Owens
Trust Fund
The Johnson W. Parks Family
Trust
Estate of Harold and Jean
Schaller
Estate of Frances I. Scheidler
Estate of Raymond P. Sloan
Herbert & Geneva Twombly
CFND
Herbert E. Wadsworth Trust
Madge H. Walker Trust

Mr. and Mrs. Richard and
Linda Albert
Annette M. Albis
Troy, Marci, Erin and
Iris Alexander
Harold Alford Foundation
Marty and Linda Allen
Stephen and Diane Allen
Vaikko and Nicky Allen
Stephanie Allen-Perry
Cristobal Alvarado, MD
Anonymous Donors (15)
Mr. and Mrs. Paul Arbour
Cheri L. Aubertine, MD
Augusta Fuel Company and the
Marc and Paula Lacasse
Family
Mary and George Balbo
Bangor Savings Bank
Maureen M. Barden, RN
Peggy, Ben, Nick and John
Barnes
Charlene and Kenney Bartlett
Mr. Thomas Barton*
Danielle Bartz
Tim and Sue Beals
Elise Klysa and Margaret Bean
Bobbi Bedard
Mr. and Mrs. Norman Belair
Angela Bennett
John and Mary Benziger
Donna Bilodeau
Dilshad Blackinton
Mary Duke Blouin
Pamela and Dan Boissonneault
Mary Anne Booth
Mr. James Boulette
Eric and Laurie Bourgoin
Debbie Bowden
Mr. and Mrs. Gary Bowman
Scott and Angela Boyington
Nona and Doug Boyink
Charlene and John Bridge
Robert and Suzanne Brissette
Rachel Brodeur

Kevin and Dawn Brooks
Ingrid Broue Jensen, RN
Leticia Brown & Sons
Jennifer H. Brown, RN-BC
John and Joanne Bucci
Scott and Trish Bullock
Lisa and Danny Burgess
Valerie J. Burgess
Susan Burnett
Mrs. Jean Burnham
The Buxton Family
Rodney and Michelle Caldwell
Dr. Stephanie Calkins and
Mr. Chuck Calkins
Kennebec Pharmacy & Home
Care
Bruce and Rachael Carrier
John and Dottie Carroll
Susan Chase
Stephanie Choate
Cives Steel Company
Tammy Harmon and Hubert
Clair
Jen and Bernie Clowes
Judith Clukey
Glenn and Doris Cohen
Rebecca K. Colwell
Mary Ann Constanzer
Carol Cortes
Diana L. Cosgrove
Therese Berniger and
Vicki Couture
Carol Couture
Barbara Covey and Mark Jose
Ellen and Gary Crocker
Mr. and Mrs. G. Dean Crocker
Bob and Kim Crosswell
Sharon Crowe
Barbara Crowley, MD
Stephanie Cull
Nena and William Cunningham
Douglas and Marie Cutchin
Jacquelyn Cyr
Hannah Dahlgren
Twila and Crosby Damon

Chuck and Judy Danielson
Tania Dawson
Dr. and Mrs. Robert Day*
Shelley Decker
Delta Ambulance Service
Steve and Tammy Diaz
Dr. and Mrs. Andrew J. Dionne
DMF
Dr. and Mrs. Daniel C.
Doornbos
Karen Dostie
Sharon Dow RN, BSN
Crystal Dow
Ken and Bethany Doyle
Heidi Dubois, RN
Susan Dumont
Ms. Denise Dumont-Bernier
Sharon and Dennis Dunbar
Paula Dustin
Mr. and Mrs. Matthew F. Dyer
E.S. Boulos Company
Danielle Easler, CRRN
Norman and Teresa Elvin and
G&E Roofing
Alice E. Emery*
Patricia Engdahl
Kenneth and Shirley Eskelund
Gail Evans
John Fallona and Family
Cary Family
Ken and Ellen Faulkner
William Gregory Feero, MD and
Linda A. Schumacher-Feero,
MD
David and Rochelle Findlay
Vicki Fisher
Sharon Fitzmorris
Mrs. Susan Flanders
Mark and Sandy Ford
David T. Frost and
Sharon C. Frost
Edwin Frye
Bonnie Fuller
Paul and Alison Gagliardi*
Gagne Concrete Block



continued on next page

Capital Gifts *continued*

Paulette Gagnon
 Deborah Gallagher
 Brad and Liz Gallant
 Frank and Karen Gallup
 Jolene Gamage, OB RN
 Rev. David G. Gant
 Dr. and Mrs. John Garrett
 Patricia Gathman
 Jean Gauthier
 Kathryn Gay
 Kenneth Genness
 Gerald Finnemore Families
 Anita and Mike Getchell
 Michelle Gilbert
 Andrea Gimpel-Blanchard
 Betty Girard
 Claudia Glynn
 Shelley Goraj
 Mr. and Mrs. Robert W. Gordon
 Genevieve Gosselin
 Christy L. Greeley
 Brenda Greenwood
 Drs. Michael and
 Margaret Griffin
 Glenn and Mary Griswold
 Jean Groleau
 Maria Guarente
 Andrew Guppy
 Peter D. Guzzetti, DO/DDS
 H.P. Cummings Construction
 Co.
 Steve and Nancy Hale
 Ross and Genevieve Hall
 Lauren and Tim Hallee
 Lisa A. Hallee and
 Eric E. Sharpe
 Jonathan and Wendy
 Hallenbeck
 Gary and Martha Hammond
 Mr. and Mrs.
 Clifton K. Hammond
 David and Amy Hammond
 Michael and Mary Hammond
 Drs. Seth and Shelby Hardy
 Jennifer Harris
 Dr. and Mrs. Ronald D. Hart
 Elizabeth B. Hart, MD
 Joan Hassam
 Richard and Judi Hawkes
 David W. Hay, MD
 Barb and Jerry Haynes
 Chuck and Maria Hays
 Mr. and Mrs. Wallace Heath
 Dr. Bruce and
 Mrs. Dorene Hebda
 Dr. Andrew and
 Gisselle Hertler
 Robert and Michelle Herzing
 Melinda Hewett
 Buffy and Joe Higgins
 Mr. and Mrs.
 Robert V. Hodgkins
 James Hollingdale
 Kristin Holm, MD and
 Gary Smith
 Eric and Lisa Hopkins
 Heather Houghton, RN
 Jeff and Marcia Hubert
 Vickie Hunnewell
 Martha Hunt
 J.S. McCarthy Company, Inc.
 Charles and Cynthia Jacobs
 Donna Jacobs
 Diane S. Campbell, MD and
 Susan Jamieson, M.Div.
 Rachel and Greg Jellison
 Victoria Jewett-Dionne
 Vicki and Don Johnson
 Johnson & Jordan
 Mechanical Contractors
 Carol Johnson, PA-C
 Mark and Judy Johnston
 Mr. and Mrs. Lester T. Jolovitz
 Michele A. Joly and
 Stephen B. Helme
 Henk and Gigi Jordaan
 Kathy Jorgensen
 Joey Joseph and
 Cold Brook Saab
 Marybeth Judy
 Kieran Kammerer
 Kevin and Judy Kane
 Deborah and Joseph Karter
 Dr. and Mrs.
 Lawrence Kassman
 Roger and Birdie Katz
 Steve and Kathy Kelleher
 Julie A. Kelley
 Scott E. Kemmerer, MD,
 FACEP
 Kennebec Anesthesia
 Associates
 Kennebec Savings Bank
 Kennebec Technologies
 Kenway Corporation,
 Ken Priest, Michael Priest
 and Ian Kopp Families
 Dirk Kershner
 Donna and Warren Kessler*
 Aaron and Erin King
 Braden and Rebecca
 Kingsbury
 Mr. and Mrs.
 J. Vincent Kirschner
 Louisa Barnhart and
 Michael Klein
 Christina M. Kling
 Timothy Knight
 Elizabeth Knight
 Dennis and Georgia Kosciusko
 Kozak & Gayer, PA
 Michael and Debra Koziol
 Ms. Susan D. Kravetz
 Louise Gephart and
 William Kunitz
 Gail A. Labbe
 Vince LaBrecque
 Mr. and Mrs. Robert P. Lacasse
 Michael and
 Margaret LaCombe
 Wendie Lagasse
 Lajoie Bros., Inc.
 Joyce Hemeon and
 Kathryn Lamb
 Karen and Kevin Lane
 Joe and Leslie Langley
 Harry and Jennifer Lanphear
 Brian and Gale LaPlante
 Lapointe Lumber Co., Inc.
 Lisa Lapointe
 Kenneth and
 Ellen Dudley Lausier
 Dr. and Mrs.
 J. Thomas Laverdiere
 Tom and Gina Laverdiere
 Dr. Karen Lawes
 Carl and Jane Leathers
 Tony and Stephanie LeBlanc
 Michael LeClair
 Dawn Lemore
 Susan Lennon
 Amy Levesque
 Margaret Lewis
 Eric and Angela Linnell
 Pamela A. Littefield
 Lauren Long
 Cheryl Longo
 Brittany Look
 Margaret Loubier
 Paul Loubier
 Steve, Tina, Katie and
 Austin Love
 Carolyn Heiser, Scott and
 Jessie Lowell
 Michael Luck
 Erin Luck
 Vuong Luu
 Macdonald Page & Co LLC
 Mr. and Mrs. Martin Macgown
 Judy and Rick MacKenzie
 Macomber, Farr & Whitten
 Tim Pieh and Amy Madden
 Stephanie Maguire
 Dr. and Mrs.
 Christopher Mahoney
 Andrew and Rachel Maier
 Maine Drilling & Blasting, Inc.
 and the Purington Family
 Kathy Malatesta
 The Honorable and
 Mrs. Donald H. Marden
 Lydia and Bob Marden
 The Marshall Family
 Mr. and Mrs. Brian Martin
 Denise Gay and
 Laura Mathisen
 The Mattson and
 Murray-Beliveau Families
 Bill and Joann Matuzas
 David and Debra Mayberry
 Ms. Barbara E. Mayer and
 Charles W. Acker, PhD
 Dr. Colin Timothy McDonald
 and Ms. Anna M. Hutchings
 Connie McDonald
 Sue McDonald
 Mike and Hazel McDougall
 Dr. and Mrs. Cameron McKee
 Arlene and David McLean
 Jay and Susan McLeod
 Nicole O. McSweeney and
 Family
 Mary and Dana Melville
 Mr. and Mrs. Ernst Merckens, III
 Ross A. Metzman, MD
 MaineGeneral Medical Center
 Auxiliary-Augusta
 MaineGeneral Medical Center
 Auxiliary-Waterville
 Katie and Scott Michaud
 John and Tina Milbrand

Capital Gifts *continued*

Roy and Lisa Miller
 John and Helen Miller
 Judy Milliken
 Andrea Mills, RN
 Chelsea B. Moeller
 Cheryl Moon and Family
 John and Cheryl Morin
 Raymond and
 Kathy Morrisette
 Susan Motley, PA-C
 Elaine Murray
 Jan and Jim Murton
 Tom and Heather Nadeau
 Zaki Nashed, MD
 Debra Nathan, MD
 Sandra Neptune
 Steven Neumeister
 Mark Newcombe, Sr. and
 Bonnie Newcombe, R.N., BSN
 Ralph and Amy Nichols
 Catherine Nielsen, MD and
 Gary Nielsen
 Sheila and Scott Nielsen
 Lisa Nutter
 Dr. Allan and Maryann Nyman
 Mr. and Mrs. Charles O'Connor
 Mr. and Mrs. Richard O'Connor
 Daniel and Jane O'Halloran and
 Family
 Ms. Kate O'Halloran
 Sandra Orff Limouze
 Mr. and Mrs. Arlene and
 Kelley O'Rourke
 Dan Ottman
 Mr. and Mrs. Anthony Pace
 Carey Paradis and
 Dr. Loraine Paradis
 Sue Parent-Dorson
 Mrs. Crystal Blake Parlin and
 Mr. Wayne Parlin
 Martha Patterson
 Mr. Louis Pepin and
 Ms. Doris M. Pelletier
 Performance Foodservice -
 NorthCenter
 Fred, Amy, Kyle and
 Nathan Perkins
 Roxanne Perrault
 Lorraine Perry
 Lori and Carl Pierce
 Pine State Trading Company
 Greg and Dot Piper
 Sharon and Eric Plato
 Tim Plossay
 Gordon and Patricia Pow

Lynda Pratt
 Pat Pratt
 Anthony Presley
 David and Janet Preston
 Joseph and Laura Qualey
 Michael and Janice Quattrucci
 Barbara Quinby
 Ms. Nona Quirion
 Cindea Rancourt
 Dr. and Mrs. James D. Raque
 Mrs. Charlene B. Ray
 Cassandra Redwine
 Cathleen Staehli and Joel Reed
 Kelli Riavez
 John Rice
 Kathy Richards
 Marguerite Ridgway
 Martha and Walter Ridlon
 Jennifer Riggs
 Danice Rinderknecht, MD
 Nancy and Brian Rines
 Drs. Edward and Eileen Ringel
 Mrs. Emily Roberts
 Robins and Morton
 Dr. and Mrs. William D.
 Rodriguez
 Karen and William Rogers
 Karen Rooney
 John and Lisa Rosmarin
 Troy, Carol, Dylan and
 Noah Roy
 Sandra Royce
 Guy Nuki and
 Monique Roy-Nuki
 Susan Cross and
 Kenneth Russell
 Shannon Russell, RN
 Dianne and Allen Ryan
 Marcia and Edward Salmon
 Alan and Debra Sanford
 Nancy Sanford
 Elliot Sarantakos
 Carol A. Saunders, MD and Mr.
 Douglas Ide
 Ansley and Janet Sawyer
 Dr. John and Sue Shaw
 Jim and Ellie Schneid
 Law Office of Tobi L. Schneider
 Marcia Seavey
 Sarah Seder
 Cathy and Bill Seluke
 Chris, Lee, Jenna and
 Anthony Sementelli
 Katie Sendze

Kathy Sheive
 Paul and Shel Sherman
 The Shuman Family and
 Charlie's Family of
 Dealerships
 Lisa Simm
 Marc and Sarah Sirois
 David Skehan
 Glenice Skelton
 Kimberly Smith
 Debra Smith
 Melissa Smith
 Gari Smith-Bayreuther
 SMRT, Inc.
 Souders Family
 Harry Grimmnitz and
 Marty Soule
 Philip and Christina Souza
 The Spofford Family
 Bill and Lesley Sprague
 Mark and Terry St. John
 Paul and Nicole Stein
 Lisa Stein-Pierce
 Kristi, Stephen and Lee Stetson
 Mike and Julie Stevens
 Mr. and Mrs. Bart Stevens
 Heather Stevens
 Scott and Deborah Stewart
 Rebecca Lamey and
 Maggie Stickle
 Michelle Stonier
 Drs. Shari and Eric Stram
 Debra A. Stratton, MA
 Catherine Suttie
 John T. and Catherine Sutton
 Jacqueline Sweigart
 Janelle Sylvester
 The Tague-Lacrone Family
 Douglas and Wanda Terp
 Mr. and Mrs. J. Terranova
 Dorothy Thayer, MD
 Celeste Theriault
 Rebecca Thompson
 Joseph Thornton
 Karin Thornton
 Deborah Tibbs
 Jan Tillson
 Jeffrey M. Timm, DMD &
 Stephen Desrosiers, DMD
 Paul and Susan Tobey
 Karen Tobias
 Richard "Skip" and
 Sherry Tompkins
 Dr. Derrick and Wendy Tooth

Anne Tortorella
 Steven and Kimberly Townsend
 Michael and Laura Tracy
 Mr. and Mrs. Thomas A. Trafton
 Jeff and Tracey Trask
 TRO Jung Brannen
 Adam and Heather Troidl
 Cathy and Ray Turgeon
 Ida Turgeon
 Gerald and Colleen Tyler
 Mary Vachon
 Mr. and Mrs. Raymond Vallee,
 Jr.
 Emilie van Eeghen and
 Richard Tory
 Maggie Smith and
 John van Summern, MD
 Ann Vashon
 Ken and Margaret Viens
 Elsie Viles
 Rev. and Mrs. Jonathan and
 Rebecca Vogel
 Marcia Walls Simmons
 Daniel E. Wathen and
 Judith C. Wathen
 Toby and Trisha Watson
 Sarah Webster
 Jenee Wechsler
 Nancy Weingarten
 Edie Welch, RN
 Jill West
 Mr. and Mrs. Aaron Weymouth
 and Family
 Francine and Gary Wheelock
 Julie Wilder
 Warren and Barbara Winslow
 Mr. and Mrs. Harry Wolfington
 Jessica Woodcock
 Jimmie and Barbara Woodlee
 Andrew and Sherri Woodward
 Mark and Suzie Yerrick
 Bonnie Young

* These donors are members of the Kennebec Circle, which recognizes the loyal and committed benefactors, friends, retirees and associates of MaineGeneral who have made an important commitment to its future through gift planning, in the form of a bequest, trust, annuity or estate plan.



This photograph was taken at **MaineGeneral's Walk for Hope** Oct. 15, 2011



PHILANTHROPY MATTERS

Published biannually by MaineGeneral's Office of Philanthropy

Phone: 207.861.8676 • Fax: 207.861.8679 • E-mail: philanthropy@mainegeneral.org